PART NUMBER
TBF-07450895-25S

REV.	DATE	COMMENTS	INITIAL
1	2020/9/25	ENGINEERING RELEASE	

Specifications

RoHS Compliant

Passband Frequency Range 7450-8950MHz
Center Frequency(F_0) 8200MHz
Passband Insertion Loss ..... 0.42dB max@8200MHz
Passband VSWR ..... 1.3:1 max@7450-8950MHz
Stopband Rejection ..... 25dB min@DC-6000MHz
..... 25dB min@10000-14000MHz
Power Handling ..... 10W max
Impedance ..... 50 Ohms
Operating Temperature ..... -40℃~+85℃
Connectors ..... SMA-Female
Finish ..... Black Painted
Weight 55g

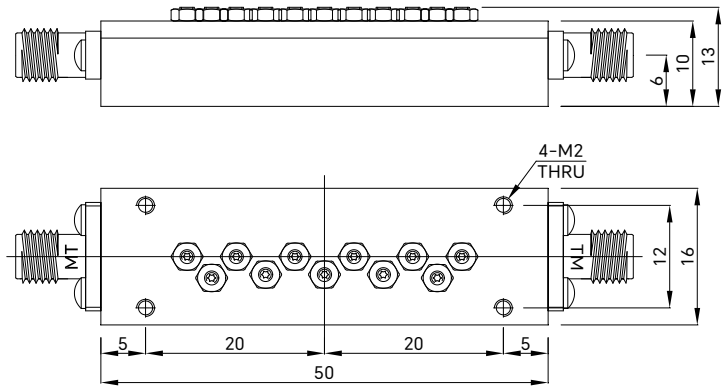

Drawing not to scale, units:mm

成都巨人微波
TITAN MICROWAVE INC.
- A Professional RF & Microwave Components Supplier -

www.titan-microwave.com
Tel: +86 130 866 58398
Email: sales@titan-microwave.com
chris@titan-microwave.com

PART NUMBER		DESCRIPTION
TBF-07450895-25S		Comb Band Pass Filter, Passband 7.45~8.95GHz Stopband Rejection 25dB, 10W, SMA-Female
CAGE CODE	SIGNATURE	

EXCEPT AS OTHERWISE PROVIDED BY CONTRACTOR THIS DRAWING OR SPECIFICATION IS PROPERTY OF TITAN MICROWAVE INC. IT IS ISSUED IN STRICT CONFIDENCE AND SHALL NOT BE REPRODUCED OR USED AS THE BASIS.